Rev. No	Revision note	Date	Signature	Checked

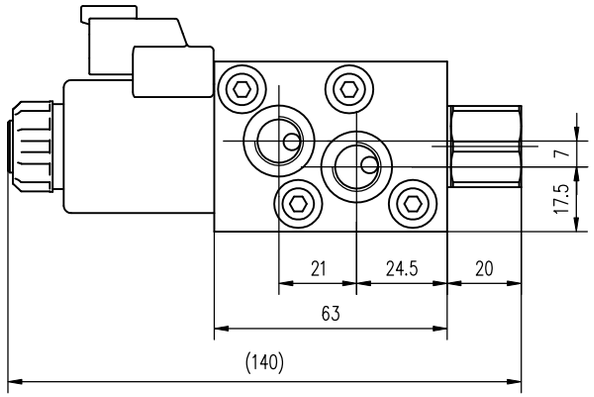

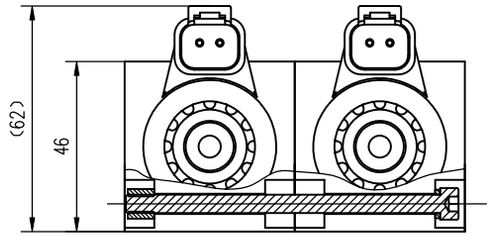

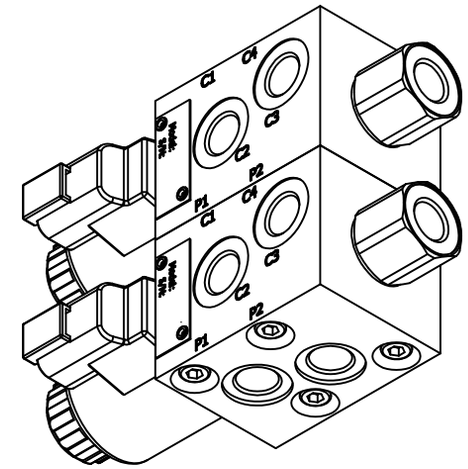

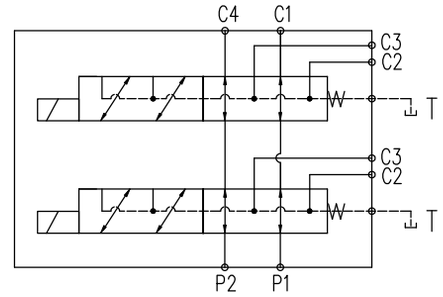

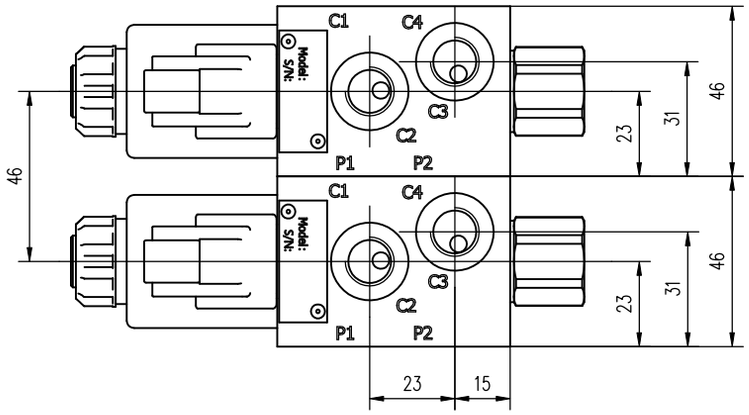

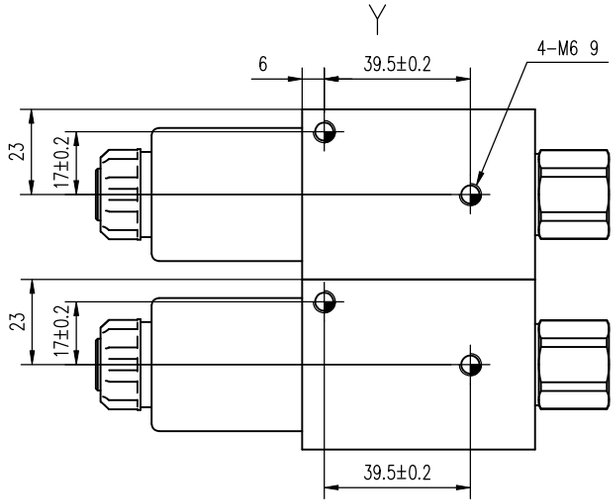

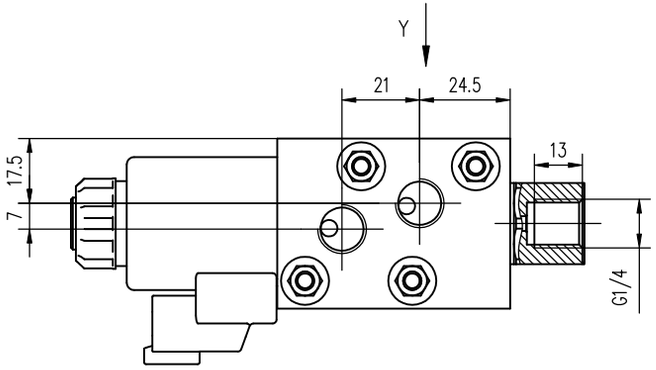

Technical Parameters

1. Rated pressure: 250Bar. Rated flow: 25L/min;
2. Solenoid valve voltage: DC12V±15%,
   socket type: DT04-2P,
   waterproof level: IP69K.
   Solenoid power: 25W;
3. Operating temperature range: -20 -+90 :
4. Use cleanliness range: within NAS level 9;
5. All external threaded interfaces: G1/4DIN3852.

REV	ALTERATION	DATE	DESIGNED	APPROVED	NPCR
A					

UNLESS OTHERWISE STATED ALL DIMENSIONS IN MM
TOL. - LINEAR: ±0.2
- ANGULAR: ±0.1

DESIGNED		STANDARD	
COLLATED		APPROVED	
CHECKED		MATERIAL/ HEAT	
TECHNICS		PASS	

THM HYDRAULICS

THM HUADE HYDRAULICS PVT LTD
EMAIL: sales@thmhuade.com, salesho@thmhuade.com

SERIES : 2 Link - 2 position 6 way solenoid valve

PRODUCT UID: T014511293

MATERIAL:	WEIGHT:	SCALE:	DWG NO.:	I / NO.: