

## SG Series

Swing Reducer

### Index

### Page No

• SG04 reducer SG04A01	02
• SG04 reducer SG04A02	03
• SG06 reducer SG06A01	04
• SG06 reducer SG06A02	05
• SG11 reducer SG11A05/SG11A06	06
• SG11 reducer SG11A09/SG11A10	07
• SG14 reducer SG14A15/SG14A16	08
• SG14 reducer SG14A18/SG14A20	09
• SG16 reducer SG16EA02	10
• SG16 reducer SG16EA03	11
• SG20 reducer SG20A09	12
• SG20 reducer SG20A10	13
• SG21 reducer SG21A06	14
• SG23 reducer SG23E01	15
• SG27 reducer MA250WK/SG27A04-B turning device	16
• SG27 reducer SG27A09	17
• SG27 reducer SG27A12	18

## SG04 reducer SG04A01

### Characteristic

SG04 series reducer is used in 6-ton excavator, using two-stage planetary deceleration, speed up, with advanced technology, perfect process and high reliable quality assurance, longer service life, higher effect and better stability than similar products

### Parameters

Motor mounting hole		Housing mounting hole		Output tooth number	Output tooth module	Output tooth width	Weight /kg	Reduction ratio	Output torque /N.m	Output speed r/min
				Z	M	B				
Ø203	6-M12	Ø275	7-Ø17	13	7	59	51.3	19.464	2238	81.5

### Unit Dimensions

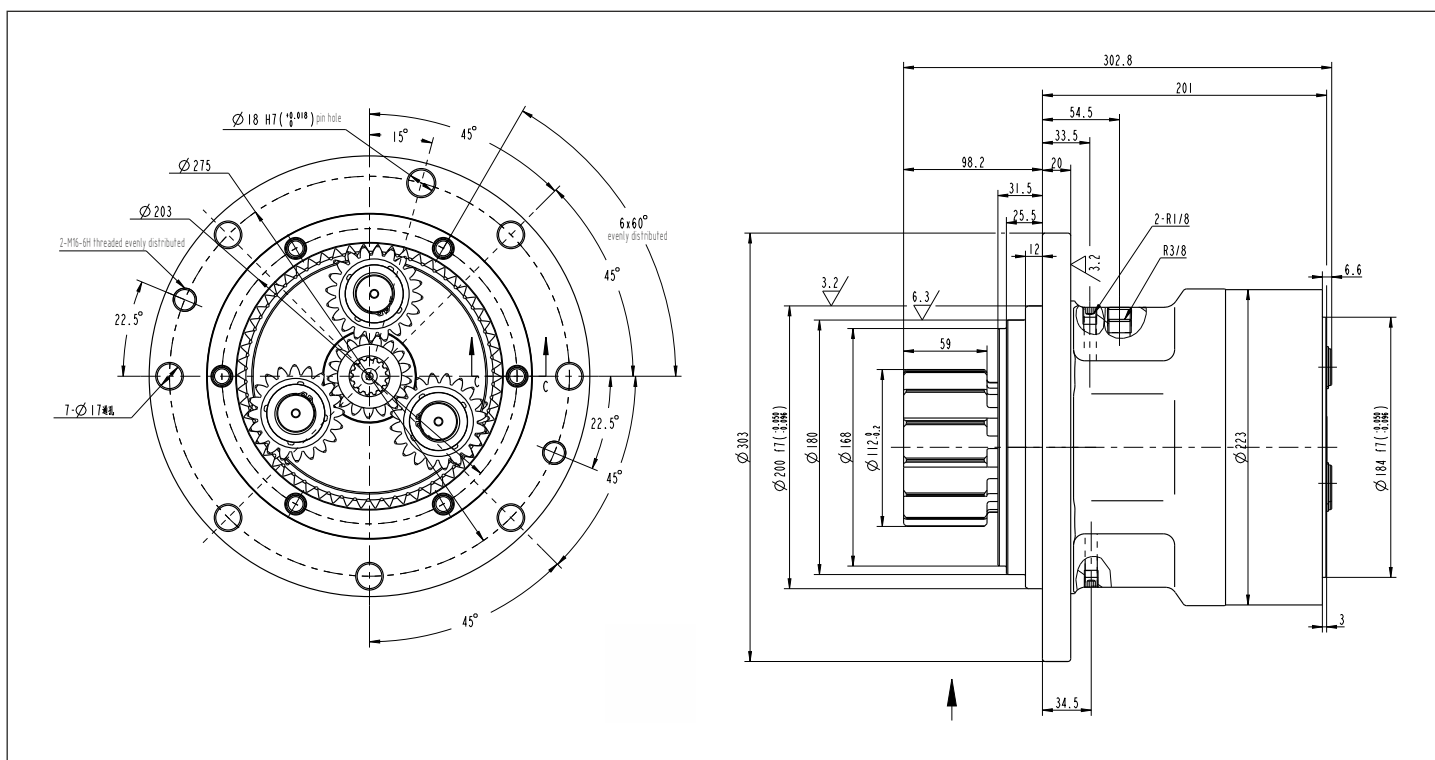

## SG04 reducer SG04A02

### Parameters

Motor mounting hole		Housing mounting hole		Output tooth number	Output tooth module	Output tooth width	Weight /kg	Reduction ratio	Rated torque /N.m	Output speed r/min
				Z	M	B				
Ø203	6-M12	Ø275	7-Ø17	13	7	59	51.3	19.464	2238	81.5

### Unit Dimensions

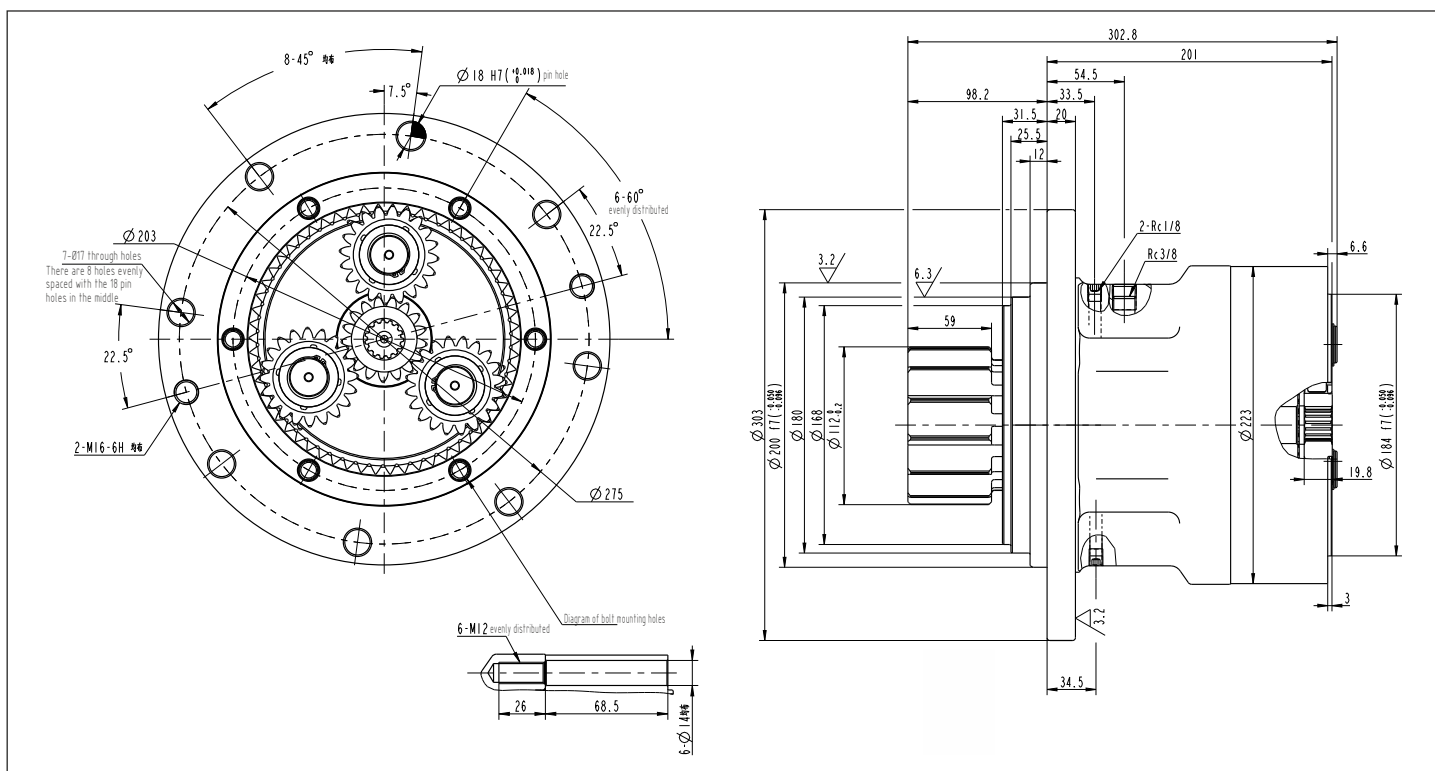

## SG06 reducer SG06A01

### Characteristic

SG06 series reducer is used in 8-ton excavator, using two-stage planetary deceleration, speed up, with advanced technology, perfect process and high reliable quality assurance, longer service life, higher effect and better stability than similar products.

### Parameters

Motor mounting hole		Housing mounting hole		Output tooth number	Output tooth module	Output tooth width	Weight /kg	Reduction ratio	Output torque /N.m	Output speed r/min
				Z	M	B				
Ø240	10-M12	Ø290	9-Ø18	11	10	75	76.5	19.2	5400	115

### Unit Dimensions

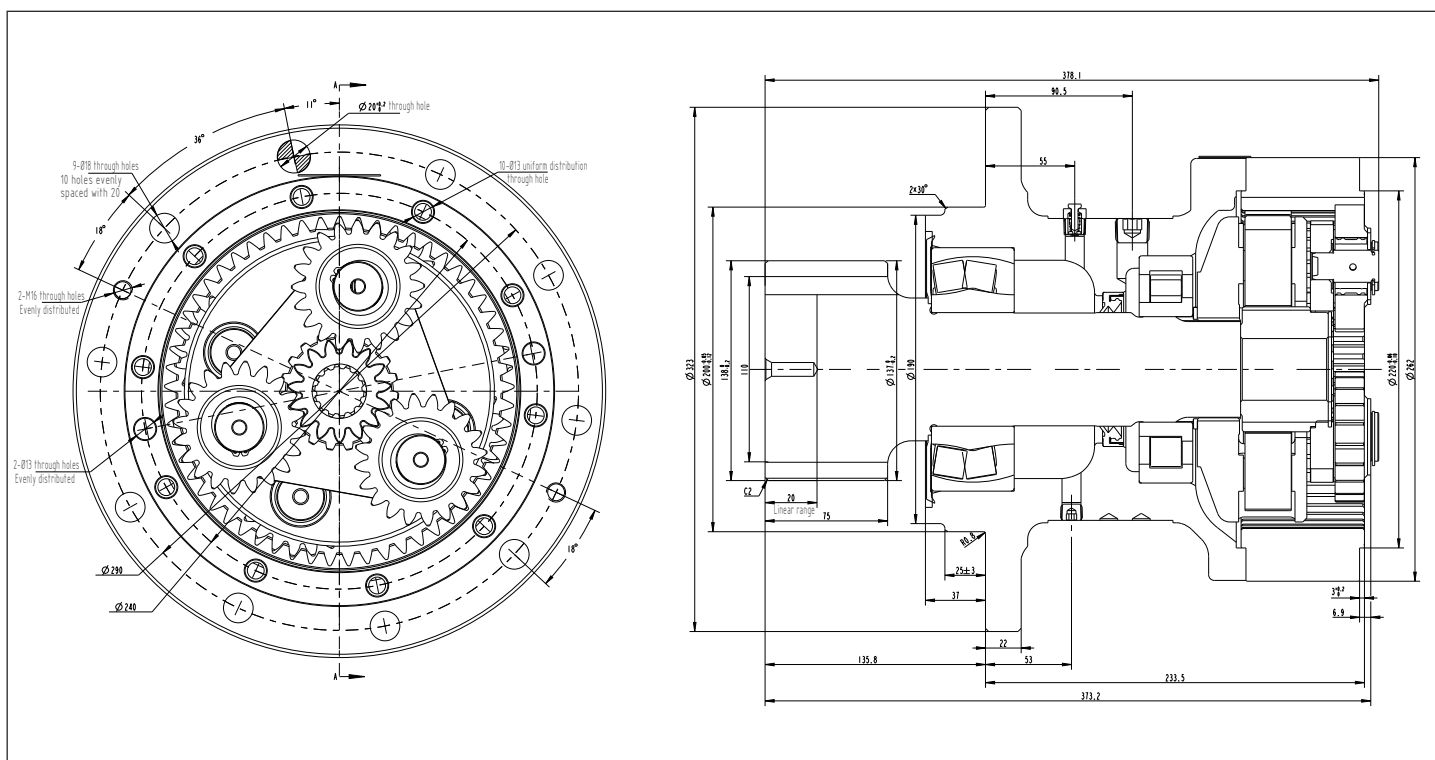

## SG06 reducer SG06A02

### Parameters

Motor mounting hole		Housing mounting hole		Output tooth number	Rectangular spline	Output tooth width	Weight /kg	Reduction ratio	Rated torque /N.m	Output speed r/min
				Z		B				
Ø240	10-M12	Ø290	9-Ø18	10	72*82*12	55	76.5	19.2	5400	115

### Unit Dimensions

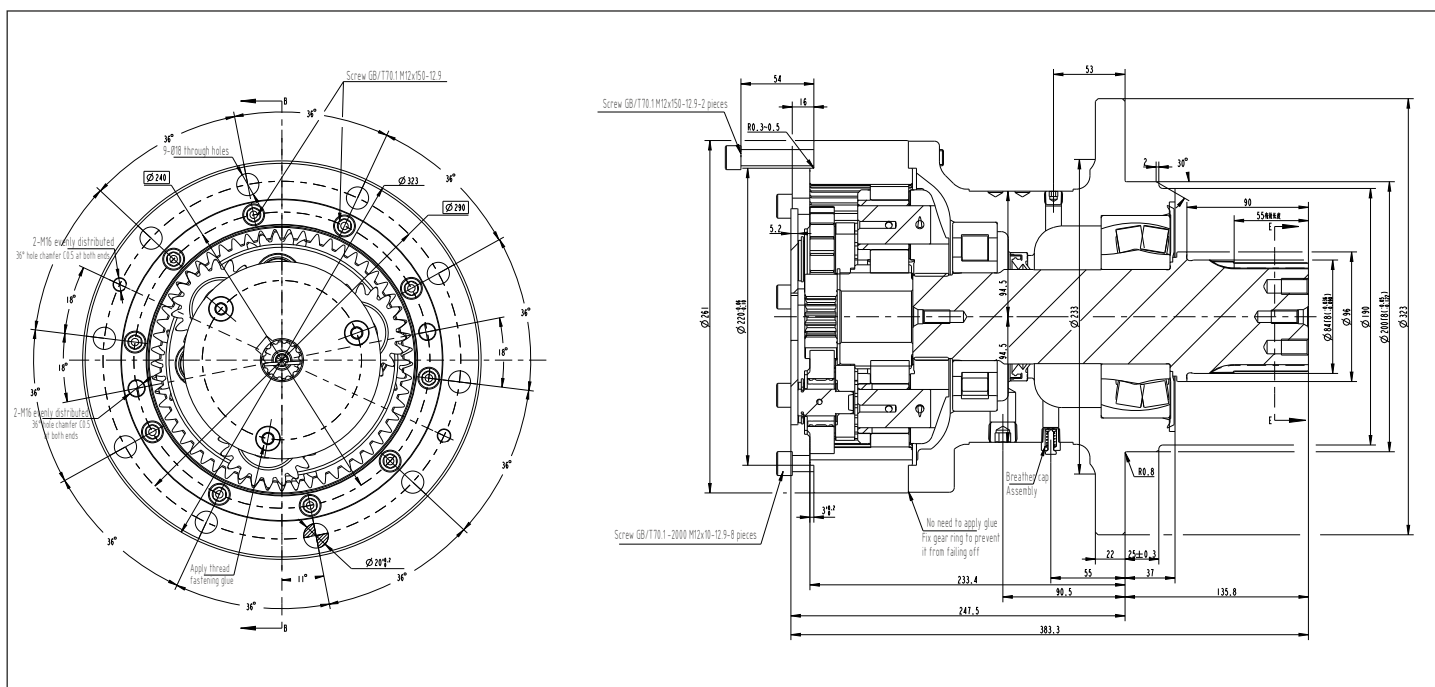

## SG11 reducer SG11A05/SG11A06

### Characteristic

SG11 series reducer is used in 20-21 ton excavator, using two-stage planetary deceleration, speed up, with advanced technology, perfect process and high reliable quality assurance, longer service life, higher effect and better stability than similar products.

### Parameters

Motor mounting hole		Housing mounting hole		Output tooth number	Output tooth module	Output tooth width	Weight /kg	Reduction ratio	Output torque /N.m	Output speed r/min
				Z	M	B				
Ø282	8-M14	Ø360	11-Ø22	13	12	91	144.47	20.7	10825	82.2
Ø224	4-M16	Ø360	11-Ø22	13	12	88	154.42	20.7	12482	89

### Unit Dimensions

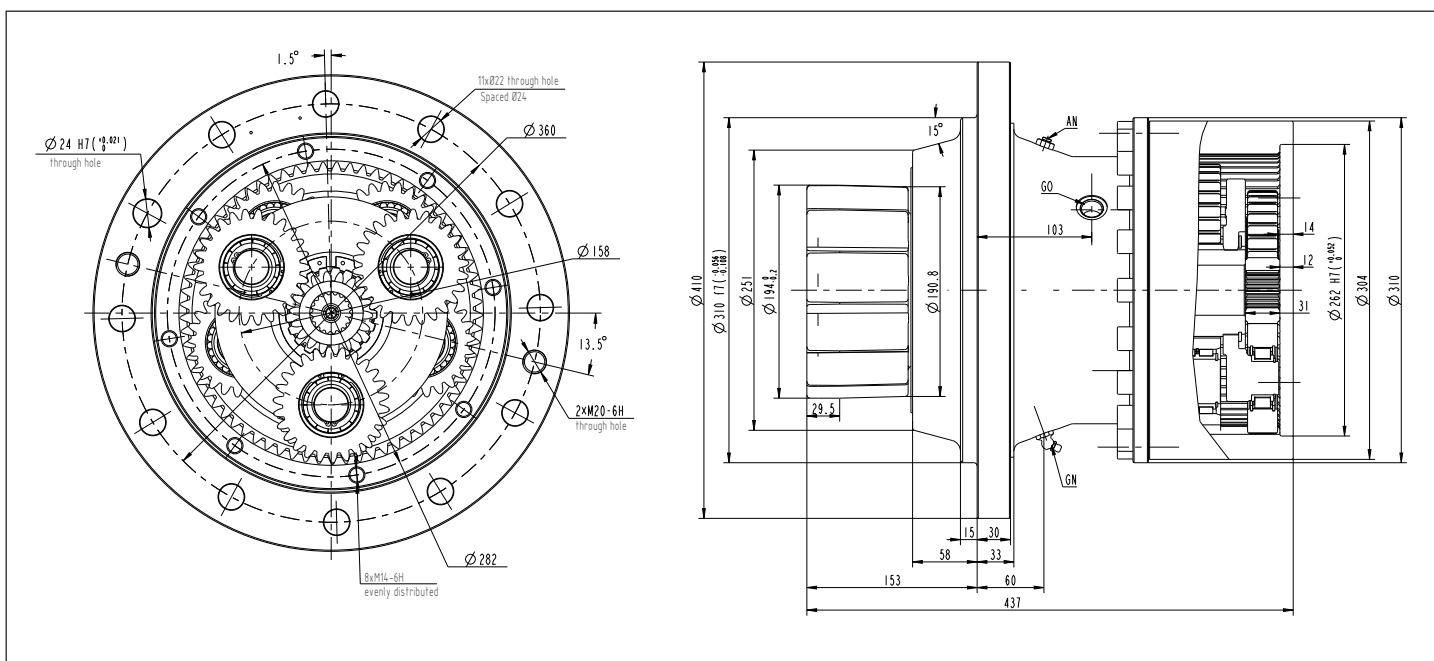

Motor mounting hole		Housing mounting hole		Output tooth number	Output tooth module	Output tooth width	Weight /kg	Reduction ratio	Rated torque /N.m	Output speed r/min
				Z	M	B				
Ø224	4-M16	Ø360	10-Ø22	13	12	94	154.25	20.7	11613	78.70
Ø224	4-M16	Ø360	10-Ø22	13	12	94	155.72	20.7	11532	81.40

[illegible]

### Characteristic

Motor mounting hole		Housing mounting hole		Output tooth number	Output tooth module	Output tooth width	Weight /kg	Reduction ratio	Rated torque /N.m	Output speed r/min
				Z	M	B				
Ø224	4-M16	Ø400	12-Ø22	15	12	104	224	20.04	14100	90
Ø224	4-M16	Ø400	11-Ø22	11	16	100.5	224	20.04	14100	90

[illegible]

Motor mounting hole		Housing mounting hole		Output tooth number	Output tooth module	Output tooth width	Weight /kg	Reduction ratio	Rated torque /N.m	Output speed r/min
				Z	M	B				
Ø224	4-M16	Ø400	13-Ø22	15	12	104	224.81	20.04	14100	90
Ø224	4-M16	Ø400	11-Ø22	11	16	100.5	224	20.04	14100	90

[illegible]

### Characteristic

Motor mounting hole		Housing mounting hole		Output tooth number	Output tooth module	Output tooth width	Weight /kg	Reduction ratio	Rated torque /N.m	Output speed r/min
				Z	M	B				
Ø224	4-M16	Ø400	15-Ø22	12	14	100	245.456	20.01	16000	67.4

## SG16 reducer SG16EA03

### Parameters

Motor mounting hole		Housing mounting hole		Output tooth number	Output tooth module	Output tooth width	Weight /kg	Reduction ratio	Rated torque /N.m	Output speed r/min
				Z	M	B				
Φ340	16-M16	Φ400	15-Φ22	15	12	104	232.309	20.01	16500	67.4

### Unit Dimensions

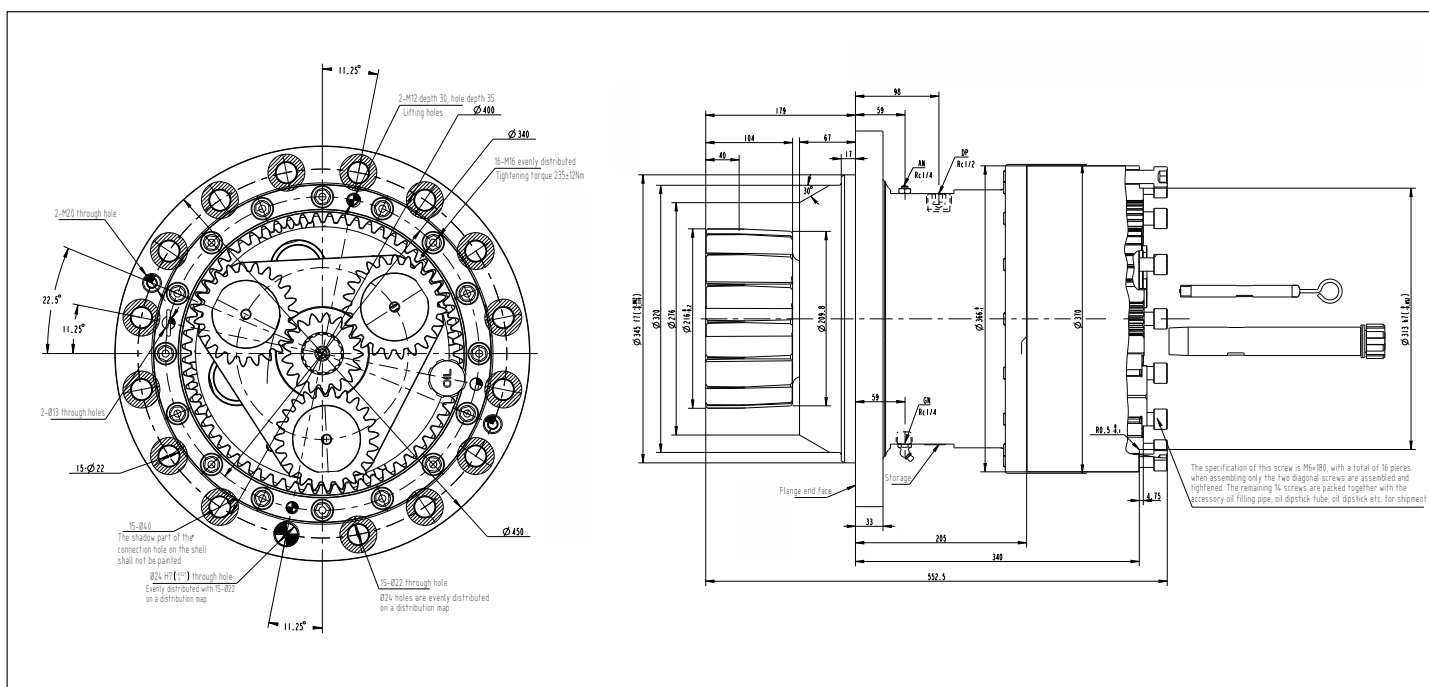

Motor mounting hole		Housing mounting hole		Output tooth number	Output tooth module	Output tooth width	Weight /kg	Reduction ratio	Rated torque /N.m	Output speed r/min
				Z	M	B				
Ø224	4-M16	Ø484	14-Ø25	11	16	120	338.87	25.2	20700	67

[illegible]

### Characteristic

Motor mounting hole		Housing mounting hole		Output tooth number	Output tooth module	Output tooth width	Weight /kg	Reduction ratio	Rated torque /N.m	Output speed r/min
				Z	M	B				
Ø224	4-M16	Ø484	14-Ø25	14	14	110	338.734	25.2	20700	67

[illegible]

### Characteristic

Motor mounting hole		Housing mounting hole		Output tooth number	Output tooth module	Output tooth width	Weight /kg	Reduction ratio	Rated torque /N.m	Output speed r/min
				Z	M	B				
Ø224	4-M16	Ø484	17-Ø25	14	14	110	342	25.2	23100	67

[illegible]

SG27 series reducer is used in 40-50 ton excavator, using two-stage planetary deceleration, speed up, with advanced technology, perfect process and high reliable quality assurance, longer service life, higher effect and better stability than similar products.

Motor mounting hole		Housing mounting hole		Output tooth number	Output tooth module	Output tooth width	Weight /kg	Reduction ratio	Rated torque /N.m	Output speed r/min
				Z	M	B				
Ø198×198	4-M16	Ø520	16-Ø25	13	16	125	548	21.78	23500	46.6

[illegible]

Motor mounting hole		Housing mounting hole		Output tooth number	Output tooth module	Output tooth width	Weight /kg	Reduction ratio	Rated torque /N.m	Output speed r/min
				Z	M	B				
Ø198×198	4-M16	Ø520	16-Ø25	14	16	125	463.35	21.78	27000	69.8

[illegible]

Motor mounting hole		Housing mounting hole		Output tooth number	Output tooth module	Output tooth width	Weight /kg	Reduction ratio	Rated torque /N.m	Output speed r/min
				Z	M	B				
Ø198×198	4-M16	Ø520	19-Ø25	12	18	149	464.08	25.2	27000	60.3

[illegible]

F-127, Phase-VIII, Focal Point,  
Ludhiana-141010, Punjab (INDIA)  
PH: 0161-2672777, 0161-2672778  
E-mail: [sales@thmhuade.com](mailto:sales@thmhuade.com)  
Website: [www.thmhuade.com](http://www.thmhuade.com)

